

## Premium List

### Fast Cat

Pre-Entries close at 6 PM, Saturday, March 29, 2025

**NO refunds after closing date unless accompanied with Vet Certificate.**

Limited to 125 entries per test

### All-Breed AKC Fast Cat Test April 5<sup>th</sup> and 6<sup>th</sup> 2025

Licensed by the American Kennel Club

Test Site:

**Track is on Field Turf**

**ArcMaster Enterprises Inc.**

500 Avenue B, Latrobe, Pa. 15650

2 Events on Saturday: Event #1: 2025455111 Event # 2: 2025455112

2 Events on Sunday: Event # 1: 2025455109 Event # 2: 2025455110

Entry Fees: \$22.00 per Events Pre-Entry (Day of event entries \$25)

**Total of 250 Runs per day!**

Lure Operator: Darlene Schmucker

**Pre- Entries will be acknowledged by e-mail (if your e-mail is legible.)**

**Make checks payable to: TRSSCGP**

**c/o Debbie Lundy 12 Mitchell Drive PGH, PA 15241**

TRSSCGP Covid Policies and Information:

All show decisions will be in accordance with Pennsylvania State, local event and facility in place at the time of the trial. By entering the event and signing the entry form exhibitor agrees to abide by any restrictions in place at the time of the trial. Face masks are not currently required but recommended. Three Rivers Shetland Sheepdog Club of Greater Pittsburgh is making every effort to supply a safe event environment. However, exhibitors are entering at their own risk.



AMERICAN  
KENNEL CLUB

**AMERICAN KENNEL CLUB CERTIFICATION** Permission is granted by the American Kennel Club for the holding of this event under American Kennel Club rules and regulations.

James P. Crowley, Secretary

## OFFICERS OF THREE RIVERS SHETLAND SHEEPDOG CLUB

President.....Beverly Nemeth  
Vice President..... Linda Evans  
Treasurer.....Marilou Williamson  
Secretary, 12 Mitchell Dr., Pittsburgh PA 15241.....Debbie Lundy

Field Committee - TRSSCGP Members Trial Chairperson: Darla Annonio  
Trial Secretary, Debbie Lundy 12 Mitchell Drive Pgh, PA 15241  
412 559 9438 Email: lundysdoodlebug@gmail.com

**Indoor crating and restrooms available**

## Ribbons & Prizes

Qualifiers will receive a light blue flat ribbon for successful pass of test.

TRSSCGP will offer a "New Title" rosette for any dog finishing their title.

## Schedule

**Event Hours: Saturday & Sunday 8 AM until completed.**

**These are CONCURRENT Events! We will run in groups of twenty-five, assigned by order of entry received. Day-of-Trial Entries will not close unless trial is over or meet maximum number of runs for each event.**

Inspection: A rolling roll call will be used 7:30 am on Sat. & Sun. All dogs will be inspected for soundness and measured prior to running each run. All bitches will be checked for being in-season prior to running. Multiple dogs will be spaced

## Course will be completely fenced in.

Fast Cat is a timed straight race of 100 Yards. Dogs run singularly

Dog's time to complete the 100-yard dash is converted into mph.

18" or greater = handicap is 1.0

12" up to less than 18" = handicap is 1.5

Below 12" = handicap is 2.0

Points = MPH multiplied by the dog's handicap

FAST CAT suffix titles are earned at designated milestones:

BCAT = 150 points

DCAT = 500 points

FCAT = 1000 points

FCAT# = each additional 500 points

Timing Device: The time to complete the 100-yard dash is recorded to the nearest 1/100<sup>th</sup> of a second. The club will use break-the-beam equipment. In case of failure 2 stop watches will be used. An individual at the start line shall signal with an arm drop at the start line. When the nose of the dog crosses the finish line the stop watches will be stopped. The times from the two stop watches shall be averaged to determine the recorded time.

## VETERINARIAN ON CALL

**AVETS 24/7 Emergency Care**  
4224 Northern Pike, Monroeville PA 15146  
**412-373-4200**

*Exhibitors should follow their veterinarian's recommendation to assure their dogs are free of internal and external parasites, any communicable diseases, and have appropriate vaccinations.*

## EMERGENCY SERVICES

**Hospital: Latrobe Hospital, 1 Mellon Way, Latrobe, PA 15650**  
**Westmoreland County: Fire/Ambulance/Police: 911**

## GENERAL RULES

All Entries must be one year of age or older on the day of the test.

Each entry will be examined and may be measured with a wicket at inspection. Inspection shall take place before any wraps are applied to the dog. Any entry found to be lame, unfit to compete, or female in season, shall not be allowed to enter and their entry fees shall be refunded. The decision of the field committee is final.

Muzzles are permitted. Dogs may wear any type of flat quick release collar with NOTHING hanging from the collar. NO PINCH COLLARS, ELECTRONIC COLLAR OR FLEXI LEADS ARE ALLOWED ON SITE.

Electric continuous loop machines will be used. Lures consist of white plastic bags.

Field committee reserves the right to bar aggressive dogs from the event site.

There is a \$15.00 fine assessed for any loose dog not taking part in the course progress (per AKC). The following actions may result in the fine and/or being excused from the event: exhibiting unsportsmanlike conduct, not picking up after one's dog, or littering in the event.

1. No One is permitted on the field without the express permission of the Field Chairman, except the appointed Field Committee.
2. There is NO SMOKING in the following areas: In and around the Paddock area, in and around the Secretary's table, and nowhere on the field itself. Please be respectful of others. Those who repeatedly engage in unsafe or disruptive behavior may, at the discretion of the trial committee, be asked to leave the show site. In such case, no refund of any fees paid will be made.

## RV PARKING

RV Reservation  
Limited RV Parking- Reservations Required

All RV Rentals are taking reservations from the website: <https://bndcreeksideactivitycenter.com/all-rentals-1>

Make payment at the bottom of page by PayPal or bring payment and deposit in box near fire hydrant on side of building. Payment will be picked up Friday evening. **No checks** cash or PayPal only!

## Directions

**Address for GPS:** 501 Avenue B; Latrobe, PA 15650

**From the East:** Take I-70/US 30 W. Continue to follow US-30 W. Merge onto PA-982 toward Bradenville (go 1.0 Miles). Turn LEFT onto LIGONIER ST. (*LIGONIER is just past DIANE St.*) (go 0.3 Miles). Turn LEFT onto AVENUE B. (*AVENUE B is just past AVENUE C*) (go 0.3 Miles). 501 AVENUE B is on the RIGHT. (*destination is just past WATKINS AVE.*) (go 0.01 Miles)

**From the West:** Take US-22 E. Turn RIGHT onto PA-981 (go 6.5 Miles). Turn Right onto PA-981/Industrial Blvd. Continue to follow PA-981 S (go 0.5 Miles). Turn LEFT onto LINCOLN AVE./PA-981. Continue to follow LINCOLN AVE. (*Lincoln AVE. is just past DEPOT St.*) (go 0.9 Miles). Turn RIGHT onto Cedar ST. (*CEAR ST. is 0.1 miles past CHERRY ST.*) (go 0.1 Miles). Turn LEFT onto LIGONIER ST. (go 0.3 Miles). Turn RIGHT onto AVENUE B (*AVENUE B is just past AVENUE A*) (go 0.3 Miles). 501 AVENUE B is on the RIGHT. (*destination is just past WATKINS AVE.*) (go 0.01 Miles).

**From the North:** Take I-76 S (Pennsylvania Turnpike). Merge onto US-30 E via EXIT 67 toward GREENSBURG (go 18.9 Miles). Merge onto PA-982 toward Bradenville (go 1.0 Miles). Turn LEFT onto LIGONIER ST. (*LIGONIER is just past DIANE St.*) (go 0.3 Miles). Turn LEFT onto AVENUE B. (*AVENUE B is just past AVENUE C*) (go 0.3 Miles). 501 AVENUE B is on the RIGHT. (*destination is just past WATKINS AVE.*) (go 0.01 Miles)

**From the South:** Take US-119 N. Merge onto US-30 E. Merge onto PA-982 toward Bradenville (go 1.0 Miles). Turn LEFT onto LIGONIER ST. (*LIGONIER is just past DIANE St.*) (go 0.3 Miles). Turn LEFT onto AVENUE B. (*AVENUE B is just past AVENUE C*) (go 0.3 Miles). 501 AVENUE B is on the RIGHT. (*destination is just past WATKINS AVE.*) (go 0.01 Miles)

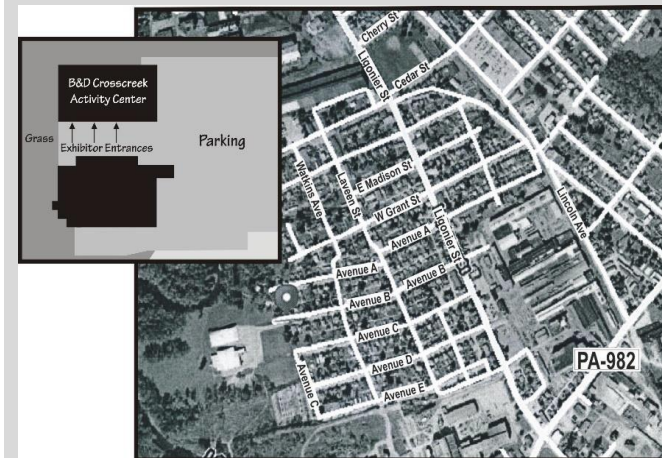

## Hotels and Motels

These hotels have graciously agreed to accept our well-mannered dogs. A pet deposit may be

required. Please check with hotels for policies and restrictions. Please Remember: Hotels are

an extension of the show site and all AKC rules are enforced at both locations.

### PLEASE CLEAN-UP AFTER YOUR DOGS.

HOTELS		
<b>The Inn at Mountain View</b> <i>12 Minutes from show site (6.46 Miles)</i>	300 Scenery Lane, Greensburg, PA 15601	724-691-0570
<b>Red Roof Inn</b> <i>14 Minutes from show site (9.04 Miles)</i>	111 Sheraton Drive, Greensburg, PA 15601	724-216-5951
<b>Delmont Super 8 Motel</b> <i>25 Minutes from show site (17.02 Miles)</i>	180 Sheffield Drive, Delmont, PA 15626	724-468-4888
<b>Econo Lodge New Stanton</b> <i>28 Minutes from show site (18.15 Miles)</i>	110 East Byers Avenue, New Stanton, PA 15672	724-925-6755

### **DARKNESS TO LIGHT'S ABUSE HOTLINE**

The AKC is committed to creating a safe and respectful sport environment for all. If you need to talk to someone or need help, please call 800.656.HOPE (National Sexual Assault Hotline) or text HOME to 741-741 for free, 24/7, confidential services from trained crisis counselors.

"Anyone in violation of a restriction pursuant to AKC rules or policies, or the law can be asked to leave the grounds. If that person fails to leave, the local authorities will be contacted. In addition, if the club believes the laws, restrictions, or conditions of release are being violated by an individual's attendance or participation in AKC events, the local authorities will be contacted immediately as they have the authority of enforcement."

**Pre- Entry Fees: \$22.00 per events (\$25.00 per event same day)**

<b>Club:</b> <b>Three Rivers SSC of Greater Pittsburgh</b> Event (Check All That Apply)		<b>Date:</b> <b>April 5<sup>th</sup> and 6<sup>th</sup> 2025</b> Class:		Location: Arcmaster, Latrobe, PA	
Sat, Event 1 <input type="checkbox"/> 2025455111 Event 2 <input type="checkbox"/> 2025455112  Sat, Event 1 <input type="checkbox"/> 2025455109 Event 2 <input type="checkbox"/> 2025455110		<input checked="" type="checkbox"/>  Amount of entry Fees enclosed: \$		Anticipated Title this trial:  ___BCAT ___DCAT ___FCAT	
Call Name:		Breed		Sex	Date of Birth
AKC Reg/PAL/ILP		:	Under 12" <input type="checkbox"/>	12 to 18" <input type="checkbox"/>	18" and above <input type="checkbox"/>
Dog's Registered Name:					
Actual Owner(s):					
Owner's Address					
City:			State:		Zipcode:
AKC Rules, Regulations, Policies and Guidelines are available on the American Kennel Club website: <a href="http://www.akc.org">www.akc.org</a> <b>AGREEMENT</b> I CERTIFY that I am the actual owner of this dog, or that I am the duly authorized agent of the actual owner whose name I have entered above. In consideration of the acceptance of this entry. I (we) agree to abide by the rules and regulations of The American Kennel Club in effect at the time of this trial, and by any additional rules and regulations appearing in the premium list for this trial, and entry form. I (we) certify and represent that the dog entered is not a hazard to persons or other dogs. The entry is submitted for acceptance on the foregoing representation and Agreement. I (we) agree that the club holding this event has the right to refuse this entry for cause which the club shall deem enough. In consideration of the acceptance of this entry and of the holding of this event and of the opportunity to have the dog judged and to win prize money, ribbons, or trophies, I (we) agree to hold the AKC, the event giving club, their members, directors, governors, officers, agents superintendents or event secretary and the owner or lessor of the premises and any provider of services that are necessary to hold this event and any employees or volunteers of the aforementioned parties, and any AKC approved judge, judging at this event, harmless from any claim for loss or injury which may be alleged to have been caused directly or indirectly to any person or thing by the act of this dog while in or about the event premises or grounds or near any entrance thereto, and I (we) personally assume all responsibility and liability for any such claim; and I (we) further agree to hold the aforementioned parties harmless from any claim for loss, injury or damage to this dog. Additionally, I (we) hereby assume the sole responsibility for and agree to indemnify, defend and save the aforementioned parties harmless from any and all loss and expense (including legal fees) by reason of the liability imposed by law upon any of the aforementioned parties for damage because of bodily injuries, including death at any time resulting therefrom, sustained by any person or persons, including myself (ourselves) or on account of damage to property, arising out of or in consequence of my (our) participation in this event, however such, injuries death or property damage may be caused, and whether or not the same may have been caused or may be alleged to have been caused by the negligence of the aforementioned parties or any of their employees, agents, or any other persons. <b>I (WE) AGREE THAT ANY CAUSE OF ACTION, CONTROVERSY OR CLAIM ARISING OUT OF OR RELATED TO THE ENTRY, EXHIBITION OR ATTENDANCE AT THE EVENT BETWEEN THE AKC AND MYSELF (OURSELVES) OR AS TO THE CONSTRUCTION, INTERPRETATION AND EFFECT OF THIS AGREEMENT SHALL BE SETTLED BY ARBITRATION PURSUANT TO THE APPLICABLE RULES OF THE AMERICAN ARBITRATION ASSOCIATION. HOWEVER, PRIOR TO ARBITRATION ALL APPLICABLE AKC BYLAWS, RULES, REGULATIONS AND PROCEDURES MUST FIRST BE FOLLOWED AS SET FORTH IN THE AKC CHARTER AND BYLAWS, RULES, REGULATIONS, PUBLISHED POLICIES AND GUIDELINES.</b>					
Signature of owner or agent duly authorized to make the entry			Email Address:		